Our Lady of the Mountains

February 12th, 2023 — 6th Sunday in Ordinary Time

A Roman Catholic Parish in the Archdiocese of Atlanta

1908 Waleska Highway 108 • Jasper, Georgia 30143 • USA • 706-253-3078 • www.olmjasper.com

GENERAL INFORMATION

CLERGY
Rev. Tri Nguyen, Pastor
tnguyen2@archatl.com
Deacon Jim Gibson
jallgib@aol.com
Deacon Tom Ryan
deacontom08@msn.com
Deacon Ken Dawson
kdawson@ourladylovesyou.org

OFFICE HOURS
Monday - Friday 8:30 a.m. - 2:30 p.m.
2nd & 4th Sunday 9:30 a.m. - 12:30 p.m.
Fax 706-253-3077
Email ladyofthemts@ellijay.com

OFFICE STAFF
Cathy Tucker
ctucker@etcmail.com
Aurora Sandoval
sandoval.aurora91@gmail.com

MASS SCHEDULE
Saturday English Anticipatory 4:00 p.m.
Saturday Spanish Anticipatory 6:00 p.m.
Sunday 8:30 & 11:00 a.m.
Monday, Thursday, Friday 9:30 a.m.
Wednesday 6:00 p.m.

COMMUNION SERVICE
Tuesday 9:30 a.m.

HOLY DAY MASS SCHEDULE
Vigil 7:00 p.m.
Holy Day 12:15 p.m. and 7:00 p.m.

EUCHARISTIC ADORATION
First Fridays 10:00 a.m. - 8:00 p.m.
Tom Trudell, 678-896-5633
amdgjmj43@gmail.com

SACRAMENT OF PENANCE
Saturday English 3:15 - 3:45 p.m.
Saturday Spanish 5:30 - 5:45 p.m.

ROSARY
Monday - Friday 9:00 a.m.

CLUBS, ORGANIZATIONS, & MINISTRIES

For more information, see the pamphlets on the credenza in the Narthex.

ANOINTING OF THE SICK / SACRAMENTAL EMERGENCY, COMMUNION TO THE SICK AND HOMEBOUND
Contact the Parish Office if you are ill, facing an operation, etc., and wish to receive Anointing of the Sick or if you are homebound and would like to have Communion brought to you. For an emergency after hours, call Fr. Tri's cell phone, 678-907-4860.

HISPANIC LIAISON
Celi Valdovinos,
celsa1967@yahoo.com

ST. VINCENT DE PAUL SOCIETY
2nd Monday of every month
10:00 a.m. in the Library
For emergency financial help, call 706-692-7604.

LEGION OF MARY
Van DaSilva, 770-735-1403
vdasilva2007@gmail.com

KNIGHTS OF COLUMBUS COUNCIL 14348
3rd Wednesday of each month
6:00 p.m. Mass in church followed by 7:00 p.m. meeting in Fr. Denis Hall
Council's website, www.olmkofc.com
Charles Sepich
chucksep@gmail.com

KNIGHTS OF COLUMBUS 4TH DEGREE SANTA MARIA ASSEMBLY #3185
2nd Tuesday of every odd month
12:00 p.m., Various places
Bob Surrusco
bob.surrusco@yahoo.com

WOMEN'S GUILD
Janet Groves
Brenda Brooks
marthashelper@bellsouth.net

MEN'S CLUB
2nd Thursday of every month
6:00 p.m. in the Barn
Dave Coey, 614-563-6741
dacoey@aol.com

AMERICAN HERITAGE GIRLS TROOP 1908
Denise Curran
AHGtroop1908@gmail.com

RESPECT LIFE MINISTRY
Chris Landreneau
Margaret Smith
olmrespectlife@gmail.com

GRIEF SUPPORT GROUP
2nd & 4th Fridays
10:00 a.m. in the Barn
Shelia Marcusky, 706-889-1840
jmarcusky@etcmail.com

ST. MONICA'S ALTAR GUILD
Christine Dawson
cdawson@ourladylovesyou.org

INTERIM DIRECTOR OF CHOIRS
Casey Ferguson
caseymgv@gmail.com

INTERIM DIRECTOR OF MUSIC

PARISH SCHOOL OF RELIGION
Scott Curran
Director of Religious Education
770-421-5559
olm.dre1908@gmail.com

Ad majorem Dei gloriam + To the greater glory of God

Parish Prayer List

To make a change to the list, please call the Parish Office.

Anne Aaron & Family, Alfonso Family, Alpha Family, Bob Alpha, Neil Atkinson, Ruby Badget, Jack Bayer, Doug Beckham, Mary Jane & Frank Bentz, Miriam Berry, Marie Blackmar, Robin Bowling, Ruby Byrd, Dale Cannon, Emmett Connors, Paul Defranco, Brian Dover, Duncan Family, Valerie Ensign, Linda Falls, Celso Fernandez, Patricia Franz, Cindy Flores, Margret Rose Ganem, Berna Jo Hallock, Wendy Haggerty, Denise Hall, Doug Hanley, Kathy Hanofee, Susan Hawkins, Michael Hermann, Suzette Hermann, Carol Jurczak, Michael Lespron, SSC. Jimy Little, Jose Lopez, Amber Lowers, RosaLinda Lowery, Joe Lukowski, Brooke Martin, Martinez Family, Kevin McTaggart, Marie McTaggart, Kimberly Meany, Evelyn Millwood, Morawa Family, Port Family, Max Prectal, Dolores Ramirez, Ronnie Ray, Wes Roberts, Doug Robertson, Bobby Roche, Robert Rooks, Fred & Eileen Shaaravi, Diana Sicard, Smith Family, Dan & MaryJane Tucker, Antonio Valdovinos, Starlynn, Vincilione, Gloria Vita, Olivia West, Elizabeth Williams, George Yohler

The Legion of Mary is the largest lay apostolic organization in the Catholic Church. Works include visiting and taking Communion to the sick and shut-ins, youth work, and other spiritual needs of the parish. If interested in joining, contact Van DaSilva 770-735-1403, vdasilva2007@gmail.com.

Mass Intentions

Week of February 12th, 2023

Sunday	8:30 a.m.	Parishioners
	11:00 a.m.	Via Vastakis Dan Malkowski † Mr. & Mrs. Cristian Vaulk
Monday	9:30 a.m.	Poor Souls Edward Pauksta †
Tuesday	9:30 a.m.	Communion Service
Wednesday	6:00 p.m.	Marene Harof Cole Spedale
Thursday	9:30 a.m.	Katy & Earl Morrow †
Friday	9:30 a.m.	Alivia Grace Mynes †
Saturday	4:00 p.m.	Parishioners
	6:00 p.m.	Parishioners

Did You Know?

Pastor's Corner

I would like to thank the different ministries that put together a great celebration of Deacon David Beal's Ordination last weekend. Gatherings like this help promote vocations to serve the Church and also build the community spirit within our Parish when people have the opportunity to come together to socialize and celebrate.

In solidarity with the victims of the earthquake in Turkey and Syria, I ask you to first offer prayers for the deceased as well as the survivors, then contribute in whichever way you could to the rescue efforts. If you look for an effective way, consider donating money through *Catholic Relief Services, a charitable organization run by the US Bishops to respond to the temporal needs around the world. Here is their website: https://www.crs.org/. As a Parish, we will also send a check to them for this cause.*

Next weekend, our Parish will join others in the Archdiocese to collect contributions to the Archbishop's Annual Appeal. They will help the Archdiocese meet the many pastoral needs that no one Parish can handle such as formation for Seminarians, Permanent Deacons and Priests, retirement assistance to retired priests. Please prayerfully consider contributing for these worthy causes.

Liturgical Ministry Contacts

- *Extraordinary Ministers of Holy Communion* — Carolyn LaHatte, 770-355-5536
- *Readers* — Kelly Flatt, 678-613-0246
- *Altar Servers* — David Beals, 678-951-6188
- *Ushers* — Mike O'Hare, 770-345-0188
- *Greeters* — Mary Panik, 770-845-7010

Candle Intentions

- *The Altar Candles* are available for February & March.
- *The Sanctuary Candle* burns February 11th —18th for Carolyn Juliano, Offered by Marla & Jay Juliano.
- *The Virgin Mary Candles* burn through the month of March for Mary Bella Spillane.
- *The St. Joseph Candles* burn through the month of March for Joseph Spillane.

Happenings

Will you share your love of Christ with children or teens? Are you interested in being a Catechist in the 2023-2024 school year? We can help you discern. Email us at *olm.dre1908@gmail.com* or scan the QR tag to start the conversation!

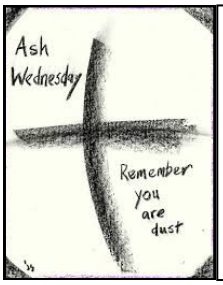

Ash Wednesday, February 22nd

Masses 9:30 a.m. & 7:00 p.m.

40 hours DEVOTION

Ash Wednesday, February 22nd

7:00 p.m. Solemn Mass of Exposition and Distribution of Ashes with Bishop Bernard Shlesinger preaching a brief homily. Solemn Exposition and a Procession will follow the Mass. The evening will conclude with the opening of the traditional 40 Hours devotions. Adoration will continue throughout the night and day to follow.

Thursday, February 23rd

Bishop Bernard Shlesinger will preach at 6:00 p.m. Confessions will be heard starting at 6:30 p.m. Adoration will continue throughout the night and day to follow.

Friday, February 24th

Adoration will continue until 7:00 p.m. Public recitation of Vespers begins at 7:00 p.m. Bishop Bernard Shlesinger will preach his final homily. We will conclude with Solemn Benediction.

Stewardship of Treasure January 21st/22nd

Offertory In Church $6,431.36 On-Line $3,142.88 Total $9,574.24 Budgeted $12,535.00

Capital Campaign In Church $1,784.00 On-Line $25.00 Total $1,809.00

Second Collection Next Weekend, February 18th/19th — *Capital Campaign*

If you would like to make your contribution online, please visit *www.olmjasper.com* and click the *Online Giving* button, or scan the QR code.

To report abuse by church personnel, contact the Archdiocesan 24 Hour Abuse Hotline 1-888-437-0764.

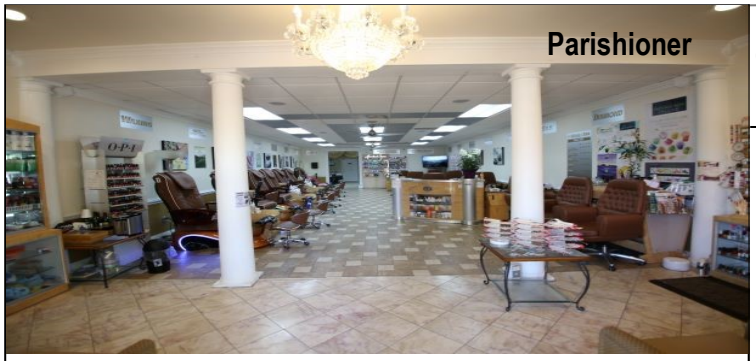

Victor Nails & Tan

706-692-6526

SNS Dipping Powder, Acrylic, Color Gel, Manicure, Spa Pedicure, Waxing, Hair, Facial, Massage, Tanning, UV free spray tanning.

Gift Certificates Available. Walk-ins Welcome.

Hours: Mon-Sat, 10 a.m.-7 p.m., Closed Sundays

Kroger and OLM's Youth Ministry Program

Picking up a few things at Kroger? Raise money for OLM's Youth Ministry Programs every time you shop! The Kroger Community Rewards Program makes supporting OLM Youth Programs easy... just shop at a Kroger store or online, swipe your Loyalty Card, or enter your alternate ID, and funds will be donated to OLM's Youth Ministry at no added cost to you! Use the QR code or URL to go to the Kroger Fundraising Page and follow the instructions. Use organization code UY263 to link your Kroger Rewards Card to our fundraising campaign. Two minutes of your time will help us fund youth activities and a summer missionary trip for our teens! **https://www.kroger.com/account/communityrewards**

Rapp Interiors

- *Custom Cabinets*
- *Counter Tops*
- *Hardwood Floors*

Martin Rapp
Owner
Direct: 678-372-8422
www.rappinteriors.com

Parishioner

Rivera Construction

Roof repair specialists
We fix *any* problem with your roof.

- Chimney Leaks
- Rotten Wood
- Missing Shingles
- Leaky Pipes

We also clean roofs and gutters.

Free Roof Inspections

For free estimate, contact Chuy Rivera, 678-539-7849 / jjro1278@gmail.com

CHATTAHOOCHEE NORTH
KELLERWILLIAMS.

Jerry Riordan

404-655-8992

678-578-2700

geraldriordan@kw.com

Your Full Service Realtor.

Specializing in: Farm Sales

New & Existing Home Sales

One Low Listing Fee

GA Fire Fighter

Parishioner

THIRD ORDER FRANCISCANS

Ever since St. Francis founded the community for brothers/priests and cloister for nuns to live the Gospel in the Franciscan spirituality, many lay people and diocesan priests also want to follow this way of life without living in a religious community and without leaving their lay status. St. Francis established the third order for this latest group around the year 1221. This movement has grown to be the largest in membership in the world today. Members receive formation before making public promises, and while they do not live in community, they come together regularly for prayer, formation, fellowship and support, and ministry.

Living the Gospel according to the Franciscan spirituality, they emphasize on the centrality of the poor and humble Jesus, and following his example, they live life in simplicity, embracing all people and creatures, compassionate outreach to the poor, building peace and fellowship among all.