Our Lady of the Mountains

September 26, 2021 — 26th Sunday in Ordinary Time

A Roman Catholic Parish in the Archdiocese of Atlanta

1908 Waleska Highway 108 • Jasper, Georgia 30143 • USA • 706-253-3078 • www.olmjasper.com

GENERAL INFORMATION

CLERGY
Rev. Tri Nguyen, Administrator
tnguyen2@archatl.com

OFFICE HOURS
Mon. - Wed. 8:30 a.m. - 4:30 p.m.
Thurs. & Fri. 8:30 a.m. - 2:30 p.m.
Sunday 9:30 a.m. - 12:30 p.m.
Fax 706-253-3077
ladyofthemts@ellijay.com

MASS SCHEDULE
Saturday English Vigil 4:00 p.m.
Saturday Spanish Vigil 6:00 p.m.
Sunday 8:30 & 11:00 a.m.
Monday, Thursday, Friday 9:30 a.m.
Wednesday 6:00 p.m.

HOLY DAY MASS SCHEDULE
Vigil 7:00 p.m.
Holy Day 9:30 a.m. and 7:00 p.m.

ROSARY
Monday - Friday 9:00 a.m.

EUCHARISTIC ADORATION
First Fridays 10:00 a.m. - 8:00 p.m.

SACRAMENT OF PENANCE
Saturday English 3:15 - 3:45 p.m.
Saturday Spanish 5:30 - 5:45 p.m.
By appointment

ANOINTING OF THE SICK / SACRAMENTAL EMERGENCY
Contact the Parish Office if you are ill, facing an operation, etc., and wish to receive this Sacrament. For an emergency after hours, call Fr. Tri's cell phone, 678-907-4860.

CLUBS, ORGANIZATIONS, & MINISTRIES

For more information, see the pamphlets on the credenza in the Narthex.

HISPANIC LIAISON
Celi Valdovinos,
celsa1967@yahoo.com

MEN'S CLUB
2nd Thursday of every month
6:00 p.m. in the Barn
Dave Coey, 614-563-6741
dacoey@aol.com

KNIGHTS OF COLUMBUS COUNCIL 14348
3rd Wednesday of every month
6:00 p.m. Mass in church followed by
7:00 p.m. meeting in Fr. Denis Hall
Council's website, www.olmkofc.com
Scott Curran, 210-452-5359
olm.dre1908@gmail.com

KNIGHTS OF COLUMBUS 4TH DEGREE
SANTA MARIA ASSEMBLY #3185
3rd Tuesday of every month
3:00 p.m., Various places
Doug Orebaugh, 770-401-5569
dsorebaugh@comcast.net

ST. VINCENT DE PAUL SOCIETY
2nd Monday of every month
10:00 a.m. in the Library
For emergency financial help, call
706-692-7604.

COMMUNION TO THE SICK AND HOMEBOUND
Fr. Tri or an Extraordinary Minister of Holy Communion will be glad to visit and take Communion to you. Please call or email the Parish Office so a visit can be arranged.

LEGION OF MARY
Tom Trudell, 678-896-5633
amdgjmj43@gmail.com

WOMEN'S GUILD
2nd Saturday of every month
9:30 a.m. in the Barn
Marla Juliano, 205-586-5941
marthashelper@bellsouth.net

AMERICAN HERITAGE GIRLS TROOP 1908
Denise Curran, 210-452-5358
AHGtroop1908@gmail.com

ST. GIANNA RESPECT LIFE MINISTRY

GRIEF SUPPORT GROUP
2nd & 4th Thursdays
10:00 a.m. Rome Room
Shelia Marcusky, 706-889-1840
jmarcusky@etcmail.com

ST. MONICA'S ALTAR GUILD
Annette Martinengo
martinengo92@gmail.com

CHOIRS
Bridget Scott
Director of Liturgical Music
470-337-6919
olmchoirs@gmail.com

PARISH SCHOOL OF RELIGION
Scott Curran
Director of Religious Education
770-421-5559
olm.dre1908@gmail.com

Ad majorem Dei gloriam + To the greater glory of God

Parish Prayer List

To make a change to the list, please call the Parish Office.

Anne Aaron & Family, Ruby Badget, Jim & Dolores Bennett, Mary Jane Bentz, Miriam Berry, Bill & Beverly Binset. Blackwell Family, Tommy Bugg, Joan Buynoski, Ruby Byrd, Charles Carr, Castleberry Family, Louise Cherry, Emmett Connors, Nina Delao, Duncan Family, Margret Rose Ganem, Alex Hagen, James Hawkins, Annette Hennessy, Bob Hermann, Michael Hermann, Chris Herrin, Chris Kohler & Family, Lois Kujac, Rich Kumfert, Landry Family, Lane Family, LeMieux Family, Michael Lespron, Jimmy Little, RosaLinda Lowery, Matthews Family, McCaslin Family, Evelyn Paul Michael, Bobby & Sheila Miller, Millwood, Murray Family, Overstreet Family, Lorraine Pagano & Family, Eddie & Tina Palladino, Austin Perkins, Debbie Portwood, Rebecca Ray and Family, Alicia Reaves, Rivera Family, Candelaria Robinson, Agatha Satola, Andy Schmalen Jr., Mack Terrebonne, James Henry Trim, Mark Tucker, Starlynn Vincilione, George Yohler, David & Claudette Zauche.

Do you or someone you know need Communion brought to the pew where you are sitting? If so, please let one of the Ushers know.

Candle Intentions

- *The Altar Candles* burn the month of October for Claudette Zauche.
- *The Sanctuary Candle* burns through October 2nd, in memory of Don Kinne, offered by Marla & Jay Juliano, and October 3rd – 10th for Mike Burgess, offered by Janet Becker.
- *The Virgin Mary Candles* burn through the month of October for Mary Bella Spillane, offered by Rosemarie Spillane.
- *The St. Joseph Altar Candles* burn through the month of October for Joseph Spillane, offered by Rosemarie Spillane.

Mass Intentions

Week of September 26th, 2021

Sunday	8:30 a.m.	Parishioners
	11:00 a.m.	Dolores Wilcosky †
Monday	9:30 a.m.	Agatha Satola, Good Health
Wednesday	6:00 p.m.	Dan Malkowski †
Thursday	9:30 a.m.	Peter Lane
Friday	9:30 a.m.	Holy Souls in Purgatory
Saturday	4:00 p.m.	Jack & Marie Wittland †
	6:00 p.m.	Parishioners

Did You Know?

The Parish Office will close at 2:30 p.m. on Wednesday, September 29th and Wednesday, October 6th.

Sacrament of Matrimony The Church requires a six-month preparation period. For policies and guidelines, consult the *Weddings* link on OLM's website, then contact the Parish Office so arrangements can be made.

Pastor's Corner

The Church uses the month of October every year to encourage Catholics to honor Our Blessed Mother through the Rosary prayer. It is not only a great way of honoring her, this prayer is also a great meditation practice on the life of Jesus in the Gospel. The wonderful value of this popular prayer is that a person can pray at different levels. On one level, it is a simple prayer because the prayers are memorized and repeated, so the person who prays can do so in any setting at any time of the day. On another level, we recognize the privileged status of these prayers: the Our Father is the prayer Jesus Himself taught us, the Hail Mary includes the very greetings the Angel Gabriel gave to our Blessed Mother, the Glory Be is the simple but complete praise we can offer to the Holy Trinity. On the days that we cannot come up with our own prayer, these models of prayers and praises are our best option. Moreover, when we reflect carefully on the mystery at each decade while praying these repeated prayers, we emerge ourselves in the very life of Jesus on earth as revealed in the Gospel. Those who pray the Rosary daily can testify to the grace they receive through this simple yet profound prayer. Our parish has the tradition of praying the Rosary together before each daily Mass in the morning. I encourage each individual and family to pick up this way of praying if you have not done so already.

On Friday this week, October 1, we will continue to have the Eucharistic Adoration from 10:00 a.m. - 8:00 p.m. with the special arrangement similar to that of the last Adoration. Please see the attached schedule, and I encourage everyone to spend some time to adore Jesus in the Blessed Sacrament, and to deepen our relationship with Him in our daily life.

Liturgical Ministry Contacts

- *Extraordinary Ministers of Holy Communion* – Jerry Stoecklein, 404-317-6463
- *Readers* – Kelly Flatt, 678-613-0246
- *Altar Servers* – Enrique Martinengo, 610-639-1915
- *Ushers* – Mike O'Hare, 770-345-0188
- *Greeters* – Mary Panik, 770-845-7010

Happenings

The Apple Festival is fast approaching!

The Men's Club needs your help manning their booth. The Apple Festival occurs the 2nd, and 3rd weekends in October and is the Men's Club only fundraising event for this year. They use the profits to help our parish and people in the community. Anyone interested in helping, should contact Larry Sanger, 404-547-6496. This is a great way to share fellowship and give back to our community. Help us make our food booth a great success this year!

Are you celebrating a 50th or 60th Wedding Anniversary this year?

The Archdiocese of Atlanta would like to honor couples married in 1971 and 1961 with an invitation to a golden/diamond wedding anniversary Mass on Saturday, October 2nd, at noon at Saint Brigid Catholic Church with Archbishop Gregory J. Hartmayer, OFM Conv. This year, jubilarian couples are welcome to bring up to four additional guests. Please go to http://tiny.cc/anniversarymass, to RSVP for this event and for additional information.

Head Start Pre-K School Christmas Party Second Collection October 9th/10th

This will be the 23rd year the Society of St. Vincent de Paul has had the privilege of providing Christmas presents for the 107 children enrolled in the Head Start Pre-K School in Pickens County. With the restrictions in the school, due to the COVID 19 virus, we will not host a party, but will still provide each child with a bag filled with books, other educational items, crayons, play dough, hat and gloves, hygiene items, and a fun boy/girl gift. On the weekend of October 9th/10th, the second collection will be for the gifts, which cost over $5,000 each year. It can not be done without your help. Please be generous!

Extraordinary Minister of Holy Communion Training

Wednesday, October 13th at 6:30 p.m. we will have E.M.O.H.C. training. This is mandatory training, for anyone who did not attend the previous training in September. If you have questions or would like to be a E.M.O.H.C., contact Jerry Stoecklein, 404-317-6463, jses1962@gmail.com.

Stewardship of Treasure September 18th/19th

Offertory In Church $5,878.21 On-Line $4,050.88 Total $9,929.09 Budgeted $11,375.00

Capital Campaign In Church $798.00 On-Line $65.00 Total $863.00

Second Collection Next Weekend, October 2nd/3rd — *OLM's Society of St. Vincent de Paul*

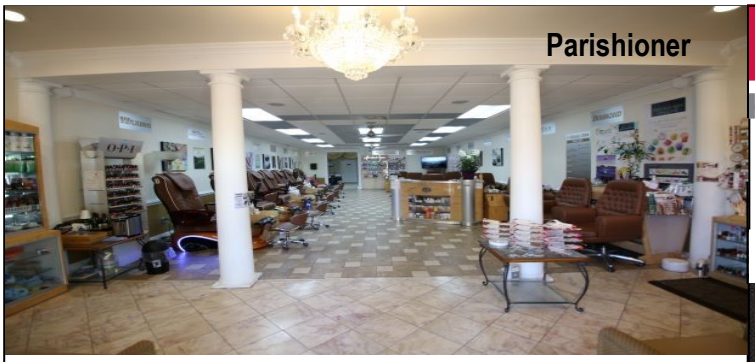

Victor Nails & Tan

706-692-6526

SNS Dipping Powder, Acrylic, Color Gel, Manicure, Spa Pedicure, Waxing, Hair, Facial, Massage, Tanning, UV free spray tanning.

Gift Certificates Available. Walk-ins Welcome.

Hours: Mon-Sat, 10 a.m.-7 p.m., Closed Sundays

KW CHATTAHOOCHEE NORTH
KELLERWILLIAMS

Your Full Service Realtor.

Specializing in: Probate Home Sales
New & Existing Home Sales

One Low Listing Fee

Jerry Riordan

404-655-8992
678-578-2700
geraldriordan@kw.com

GA Fire Fighter — Parishioner

Rapp Interiors
- *Custom Cabinets*
- *Counter Tops*
- *Hardwood Floors*

Martin Rapp
Owner
Direct: 678-372-8422
www.rappinteriors.com

Parishioner

Rivera Construction

Roof repair specialists
We fix *any* problem with your roof.

- Chimney Leaks
- Rotten Wood
- Missing Shingles
- Leaky Pipes

We also clean roofs and gutters.

Free Roof Inspections

For free estimate, contact Chuy Rivera, 678-539-7849 / jjro1278@gmail.com

---

Two burial plots for sale at Honey Creek Woodlands in Conyers. Paid $5,000, but will sell for $4,000. For information, contact Bill Slaugenhop, (770) 893-9553.

Honey Creek Woodlands is a memorial nature preserve in Conyers, Georgia located among the Monastery of the Holy Spirit's 2,300 acres.

To report abuse by church personnel, contact the Archdiocesan 24 Hour Abuse Hotline 1-888-437-0764.

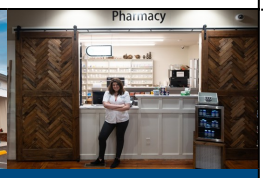

Join our Pharmacy Family 678.454.2300

Bell's Family Pharmacy

Transfers are as easy as 1, 2, 3
1. Name and Birthday
2. Current Prescription Location
3. Free Scoop on us!

Mon.–Fri. 8 a.m.–7p.m.
Saturday 9 a.m.–3 p.m.
Soda Fountain:
8 a.m.–7p.m.
7 days a week

Free Delivery | Online Refills | Med Sync
Get 10% off Sandwiches, Ice Cream, & Gifts at our Soda Fountain when you bring in your bulletin.

CANTON FUNERAL HOME AND CEMETERY AT
Macedonia Memorial Park

Justin Watson
Funeral Director and Manager

Invites you to visit the only consecrated Catholic garden in North Georgia. With spaces for in ground and above ground burial and cremation, our newest section is designed to meet the needs of Catholic families seeking a unique and sacred place of remembrance for their loved ones. For more information or to arrange a tour, call our office at 770 479-2788.

10655 E Cherokee Dr,
Canton, GA 30115
www.macedoniamemorial.com