Our Lady of the Mountains

May 9, 2021 — 6th Sunday of Easter

A Roman Catholic Parish in the Archdiocese of Atlanta

1908 Waleska Highway 108 • Jasper, Georgia 30143 • USA • 706-253-3078 • www.olmjasper.com

GENERAL INFORMATION

CLERGY
Rev. Charles Byrd, Pastor
charlesbyrd@ellijay.com

OFFICE HOURS
Monday-Friday 8:30 a.m. - 4:30 p.m.
Fax 706-253-3077
ladyofthemts@ellijay.com

MASS SCHEDULE
Saturday English Vigil 4:00 p.m.
Saturday Spanish Vigil 6:00 p.m.
Sunday 8:30 & 11:00 a.m.
Monday, Thursday, Friday 9:30 a.m.
Wednesday 6:00 p.m.

HOLY DAY MASS SCHEDULE
Vigil 7:00 p.m.
Holy Day 9:30 a.m. and 7:00 p.m.

EUCHARISTIC ADORATION
First Fridays 10:00 a.m. - 2:00 p.m.
Nada Raffaelli, 706-636-2935
hope.raffaelli@gmail.com

SACRAMENT OF PENANCE
Saturday English 3:15 - 3:45 p.m.
Saturday Spanish 5:30 - 5:45 p.m.
By appointment

ANOINTING OF THE SICK / SACRAMENTAL EMERGENCY
Contact the Parish Office if you are ill, facing an operation, etc., and wish to receive this Sacrament. For an emergency after hours, call Fr. Byrd's cell phone, 404-917-4107.

CLUBS, ORGANIZATIONS, & MINISTRIES

For more information, see the pamphlets on the credenza in the Narthex.

HISPANIC LIAISON
Celi Valdovinos,
celsa1967@yahoo.com

MEN'S CLUB
2nd Thursday of every month
6:00 p.m. in the Barn
Dave Coey, 614-563-6741
dacoey@aol.com

KNIGHTS OF COLUMBUS COUNCIL 14348
3rd Wednesday of every month
6:00 p.m. Mass in church followed by
7:00 p.m. meeting in Fr. Denis Hall
Council's website, www.olmkofc.com
Scott Curran, 210-452-5359
olm.dre1908@gmail.com

KNIGHTS OF COLUMBUS 4TH DEGREE
SANTA MARIA ASSEMBLY #3185
3rd Tuesday of every month
3:00 p.m., Various places
Don Sackman, 770-231-8334
don61550@gmail.com

ST. VINCENT DE PAUL SOCIETY
2nd Tuesday of every month
4:30 p.m. in the Library
For emergency financial help, call
706-692-7604.

COMMUNION TO THE SICK AND HOMEBOUND
Fr. Byrd or an Extraordinary Minister of Holy Communion will be glad to visit and take Communion to you. Please call or email the Parish Office so a visit can be arranged.

LEGION OF MARY
Mondays, 5:30 p.m. in the Library
Tom Trudell, 678-896-5633
amdgjmj43@gmail.com

WOMEN'S GUILD
2nd Saturday of every month
9:30 a.m. in the Barn
Marla Juliano, 205-586-5941
marthashelper@bellsouth.net

AMERICAN HERITAGE GIRLS TROOP 1908
Denise Curran, 210-452-5358
AHGtroop1908@gmail.com

ST. GIANNA RESPECT LIFE MINISTRY

GRIEF SUPPORT GROUP
2nd & 4th Thursdays
10:00 a.m. Rome Room
Shelia Marcusky, 706-889-1840
jmarcusky@etcmail.com

ST. MONICA'S ALTAR GUILD
Annette Martinengo
martinengo92@gmail.com

CHOIRS
Bridget Scott
Director of Liturgical Music
470-337-6919
olmchoirs@gmail.com

PARISH SCHOOL OF RELIGION
Scott Curran
Director of Religious Education
olm.dre1908@gmail.com

Ad majorem Dei gloriam + To the greater glory of God

Parish Prayer List

To make a change to the list, please call the Parish Office.

Anne Aaron & Family, Jim & Dolores Bennett, Mary Jane Bentz, Miriam Berry, Tommy Bugg, Joan Buynoski, Ruby Byrd, Charles Carr, Castleberry Family, Emmett Connors, Troy Florence, Margret Rose Ganem, Annette Hennessy, Michael Hermann, Rich Kumfert, Brandi Lee, LeMieux Family, Michael Lespron, RosaLinda Lowery, McCaslin Family, Rose Murray, Overstreet Family, Austin Perkins, Rebecca Ray and Family, Candelaria Robinson, Cody Rogers, Starlynn Vincilione, George Yohler.

Join us as we pray the Rosary at 9:00 a.m. under the name of St. Catherine of Siena, Rosary Crusade for the Conversion of America. We will gather on Mary's side of the church, Monday – Friday at 9:00 a.m., including days when there is no Mass scheduled. Please join us, America is in desperate need of prayer.
St. Catherine of Siena, pray for us.

Mass Intentions

Week of May 9th, 2021

Sunday	8:30 a.m.	All Mothers
	11:00 a.m.	All Mothers
Monday	9:30 a.m.	Bob Lane
Wednesday	6:00 p.m.	Genevieve Vaaler †
Thursday	9:30 a.m.	Una & Mike Berrigan
Friday	9:30 a.m.	Mary Voss †
Saturday	4:00 p.m.	Parishioners
	6:00 p.m.	Antonio Valdovinos

Did You Know?

Low-Gluten Hosts Those who suffer from Celiac disease should come before Mass and let the priest know that you wish to receive a low-gluten host. At communion time, let the ushers know so that you can follow them and receive last.

Heal the Heart Wounded by Abortion
For confidential help dealing with the aftermath of abortion, please contact the Project Rachel Ministry of the Archdiocese of Atlanta, 404-920-7365, ProjectRachel@archatl.com, or visit http://www.archatl.com/ministries/respectlife/healingafterabortion.html.

Prayer for Our Troops Almighty God, we commend to your gracious care and keeping all the men and women of our Armed Forces at home and abroad. Defend them day by day with your heavenly grace; strengthen them in their trials and temptations; give them courage to face the perils which beset them; and grant them a sense of your abiding presence wherever they may be. Amen.

Liturgical Ministry Contacts

- *Extraordinary Ministers of Holy Communion* – Jerry Stoecklein, 404-317-6463
- *Readers* – Laura Slaugenhop, 770-893-4453
- *Altar Servers* – Enrique Martinengo, 610-639-1915
- *Ushers* – Mike O'Hare, 770-345-0188
- *Greeters* – Teresa Carnes, 678-697-7303

Candle Intentions

- *The Altar Candles* are available.
- *The Sanctuary Candle* burns through May 11th in memory of Ester & Joe George, offered by Marla & Jay Juliano, and May 12th – 19th for Edna Rivera, offered by the Rivera-Ayala Family.
- *The Virgin Mary Candles* burn through the month of May for Mary Bella Spillane, offered by Rosemarie Spillane.
- *The St. Joseph Altar Candles* burn through the month of May for Joseph Spillane, offered by Rosemarie Spillane.

Happenings

HAPPY MOTHER'S DAY

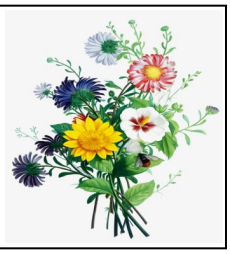

Save the Date!!!

Our 6th Annual Cristeros Festival / Festival Cristera
Sunday, May 30th / Domingo, 30 de Mayo
12:00 p.m.

Diapers and Wipes Drive, May 8th/9th

The American Heritage Girls Troop #1908 will be in the Narthex this weekend, May 8th/9th, to accept donations of diapers and wipes.

Volunteers Needed for Vacation Bible School

We need your help! Adult volunteers make VBS possible at OLM. This year, we will have VBS from June 21st – June 25th. Adult volunteers, 18 years and older, must complete required documents, background check (provided by the parish), and be VIRTUS trained. Our volunteers will be asked to serve from 8:00 a.m. – 1:00 p.m. each day during VBS and attend one prep session per week in the 4 – 5 weeks prior to the start of VBS. Please consider volunteering, as the number of children that can attend is determined by the number of adult volunteers we have to help with the program. If you are interested in volunteering, please contact Scott Curran, olm.dre1908@gmail.com.

Are you called to be a Catechist?

Catechists are called to share their faith, give witness, pray, and provide a model of living as a faithful Catholic adult. OLM seeks volunteer Catechists and Assistants for the coming academic year, August 2021 – May 2022. Volunteers must have received the appropriate sacraments and possess a strong commitment to the Precepts and teachings of the Catholic Church. OLM Catechists will be trained for classroom assignments and approved curriculum is provided. Successful Catechists will attend quarterly team meetings, comply with Archdiocese and parish policies, and prepare for weekly class sessions. Volunteers must complete required documents, background check (provided by the parish), and be VIRTUS trained. If you are interested in this important role, please contact Scott Curran, olm.dre1908@gmail.com.

Stewardship of Treasure May 1st/2nd

Offertory In Church $5,623.90 On-Line $5,255.87 Total $10,879.77 Budgeted $11,375.00

Second Collection Next Weekend, May 15th/16th – *Capital Campaign*

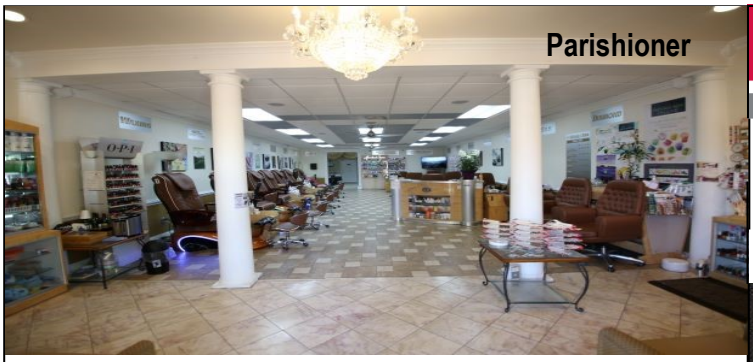

Victor Nails & Tan

706-692-6526

SNS Dipping Powder, Acrylic, Color Gel, Manicure, Spa Pedicure, Waxing, Hair, Facial, Massage, Tanning, UV free spray tanning.

Gift Certificates Available. Walk-ins Welcome.

Hours: Mon-Sat, 10 a.m.-7 p.m., Closed Sundays

CHATTAHOOCHEE NORTH
KELLERWILLIAMS

Your Full Service Realtor.

Specializing in: Probate Home Sales
New & Existing Home Sales

One Low Listing Fee

Jerry Riordan

404-655-8992
678-578-2700
geraldriordan@kw.com

GA Fire Fighter

Parishioner

Rapp Interiors

- Custom Cabinets
- Counter Tops
- Hardwood Floors

Martin Rapp
Owner
Direct: 678-372-8422
www.rappinteriors.com

Parishioner

Rivera Construction

Roof repair specialists
We fix *any* problem with your roof.

- Chimney Leaks
- Rotten Wood
- Missing Shingles
- Leaky Pipes

We also clean roofs and gutters.

For free estimate, contact Chuy Rivera, 678-539-7849 / jjro1278@gmail.com

Free Roof Inspections

This space available.

This space available.

Join our Pharmacy Family 678.454.2300

Bell's Family Pharmacy

Transfers are as easy as 1, 2, 3
1. Name and Birthday
2. Current Prescription Location
3. Free Scoop on us!

Mon.–Fri. 8 a.m.–7p.m.
Saturday 9 a.m.-3 p.m.
Soda Fountain:
8 a.m.–7p.m.
7 days a week

Free Delivery | Online Refills | Med Sync
Get 10% off Sandwiches, Ice Cream, & Gifts at our Soda Fountain when you bring in your bulletin.

CANTON FUNERAL HOME AND CEMETERY AT

Macedonia Memorial Park

Invites you to visit the only consecrated Catholic garden in North Georgia. With spaces for in ground and above ground burial and cremation, our newest section is designed to meet the needs of Catholic families seeking a unique and sacred place of remembrance for their loved ones. For more information or to arrange a tour, call our office at 770 479-2788.

Justin Watson
Funeral Director and Manager

10655 E Cherokee Dr,
Canton, GA 30115
www.macedoniamemorial.com