Our Lady of the Mountains

July 29, 2018 — 17th Sunday in Ordinary Time

A Roman Catholic Parish in the Archdiocese of Atlanta

1908 Waleska Highway 108 • Jasper, Georgia 30143 • USA • 706-253-3078 • www.olmjasper.com

GENERAL INFORMATION

CLERGY
Rev. Charles Byrd, Pastor
charlesbyrd@ellijay.com

OFFICE HOURS
Monday-Friday 8:30 a.m. - 4:30 p.m.
Fax 706-253-3077
ladyofthemts@ellijay.com

MASS SCHEDULE

Saturday English Vigil	4:00 p.m.
Saturday Spanish Vigil	6:00 p.m.
Sunday	8:30 and 11:00 a.m.
Monday, Thursday, Friday	9:30 a.m.
Wednesday	6:00 p.m.

HOLY DAY MASS SCHEDULE

Vigil	6:00 p.m.
Holy Day	9:30 a.m. and 6:00 p.m.

EUCHARISTIC ADORATION
First Fridays 10:00 a.m. - 2:00 p.m.
Nada Raffaelli, 706-636-2935
hope.raffaelli@gmail.com

SACRAMENT OF PENANCE

Saturday English	3:15 - 3:45 p.m.
Saturday Spanish	5:30 - 5:45 p.m.

By appointment

ANOINTING OF THE SICK / SACRAMENTAL EMERGENCY
Contact the Parish Office if you are ill, facing an operation, etc., and wish to receive this Sacrament. For an emergency after hours, call Fr. Byrd's cell phone, 404-917-4107.

CLUBS, ORGANIZATIONS, & MINISTRIES

For more information, see the pamphlets on the credenza in the Narthex.

HISPANIC LIAISON
Leyda Rojas, 770-894-9760

MEN'S CLUB
2nd Thursday of every month
6:00 p.m. in Fr. Denis Hall
George Buynoski, 770-356-8947
jandg1226@yahoo.com

KNIGHTS OF COLUMBUS COUNCIL 14348
3rd Wednesday of every month
6:00 p.m. Mass in church followed by
7:00 p.m. meeting in Fr. Denis Hall
Council's website, www.olmkofc.com
Don Sackman, 770-231-8334
dlsack@comcast.net

KNIGHTS OF COLUMBUS 4TH DEGREE
SANTA MARIA ASSEMBLY #3185
3rd Tuesday of every month
3:00 p.m., Various places
Don Sackman, 770-231-8334
dlsack@comcast.net

ST. VINCENT DE PAUL SOCIETY
2nd Tuesday of every month
4:00 p.m. in the Library
For emergency financial help, call
706-692-7604.

COMMUNION TO THE SICK AND HOMEBOUND
Fr. Byrd or an Extraordinary Minister of Holy Communion will be glad to visit and take Communion to you. Please call or email the Parish Office so a visit can be arranged.

LEGION OF MARY
Mondays, 5:30 p.m. in the Library
Kevin Alpha, 770-893-4475
kca@tds.net.

WOMEN'S GUILD
2nd Saturday of every month
10:00 a.m. in Fr. Denis Hall
Kathy Crawford, 706-268-2176

ST. GIANNA RESPECT LIFE MINISTRY
Last Sunday of every month
12:00 p.m. in Fr. Denis Hall
Kari Beckman, 404-729-1795
catherineofsiena33@gmail.com

ST. MONICA'S ALTAR GUILD
Marie Roche
reebo64@outlook.com

CHOIRS
Bridget Scott
Director of Liturgical Music
770-380-1523
olmchoirs@gmail.com

CATHOLIC FAITH FORMATION
Scott Curran
Director of Religious Education
706-253-3079
scottcurran@etcmail.com

IMPACT
LIVING IN THE LIGHT (LITL)
Anna Moore
Youth Coordinator
amoore.olm@gmail.com

Ad majorem Dei gloriam + To the greater glory of God

Parish Prayer List

To make a change to the list, please call the Parish Office.

Aaron Family, Bo & Carol Barylak, Richard Bearden, Mary Jane Bentz, Miriam Berry, Bill Binfet, Burton Blackmar, Ryan Bloyd, Catherine Brinson, Bill Britton, William E. Brown, C. Patrick Burns, George Buynoski, Linda Cattanach, Pat Champion, Anne Chunn, James Chunn, Josephine Cobb, Robin Cookson, Rebecca Davenport, Robert Dillard, Spencer Dillard, Kristina Rose Dreisilker, Rosemary Fehrenbach, Sylvia Ferrara, Mila Fick, Gallardo Family, B. J. Ganem, Joan Gardner, Jim Gargano, Susan Garrett, Christina Abatz Goldbach, Clio Graham, Shawn Harris, Frank & Marilyn Jablonski, Al Jacobini, Kim Jennings, Joseph Juliano, Norman Juliano, Juli Karlik, Edward Kellner, Eric Keys, Christopher & Jamie Kolnik, Karen Kubar, Lisa LaFaver, LeMieux Family, Susan Mills, Michael Neel, Christopher Nowakoski, Michael O'Connor, Overstreet Family, Len & Lorraine Pagano, John Davies Paolino, Robin Paolino, Terese Pauksta, Greta Powell, Rebecca Ray, Cass & Tim Roberson, Doug Robertson, Sophia Schiavoni, Christina Scott, Seibel Family, Bill Silvia, Linda Ann Siris, Amy Smith, Carole Stieler, Angela Tocco, Kenneth Toy, David Wakefield, Maria Claire Walsh, Teresa Watterson, MaryLou Weeks, Jeri Williams, Bob Williamson, Cristina Wing, Barbara Wise, George Yohler.

Eucharistic Adoration
This Friday, August 3rd

We begin Adoration at 10:00 a.m. after Mass and end at 2:00 p.m. If you would like to be a guardian, please contact Nada Raffaelli, 706-636-2935, hope.raffaelli@gmail.com.

Mass Intentions

Week of July 29th, 2018

Sunday	8:30 a.m.	Michael Gorman †
	11:00 a.m.	Glenn Westerfield †
Monday	9:30 a.m.	Martha Wetzel †
Tuesday	9:30 a.m.	Bob Kotz
Wednesday	6:00 p.m.	Agnes Foerster †
Thursday	9:30 a.m.	Bill Aaron †
Friday	9:30 a.m.	Rt. Rev. Thomas Barylak †
Saturday	4:00 p.m.	Paul Williams
	6:00 p.m.	Concepcion Santillanes Ramos †

Mass cards are available through the Parish Office or, on weekends, at the Greeter's Desk in the Narthex.

Did You Know?

Low-Gluten Hosts Those who suffer from Celiac disease should come before Mass and let the priest know that you wish to receive a low-gluten host. At communion time, let the ushers know so that you can follow them and receive last.

Heal the Heart Wounded by Abortion
For confidential help dealing with the aftermath of abortion, please contact the Project Rachel Ministry of the Archdiocese of Atlanta, 404-920-7365, ProjectRachel@archatl.com, or visit http://www.archatl.com/ministries/respectlife/healingafterabortion.html.

Sacrament of Matrimony The Church requires a six-month preparation period. For policies and guidelines, consult the *Weddings* link on OLM's website, then contact Fr. Byrd so arrangements can be made.

Annulments If you have been praying about trying to get an annulment, we have Case Sponsors who have gone through the process themselves and who can help. Clicking on *Annulments* on our parish website is a great place to start. Once you've read that, contact Fr. Byrd so he can put you in touch with a Case Sponsor. You can also learn more about the process at http://archatl.com/offices/metropolitan-tribunal/marriage-cases/.

Liturgical Ministry Contacts

- *Extraordinary Ministers of Holy Communion* — Joe and Karen Schroeder, 706-579-2498
- *Readers* — Laura Slaugenhop, 770-893-4453
- *Ushers* — Tyler Rapp, 678-899-3530
- *Greeters* — Carol Barylak, 706-692-9074

Candle Intentions

- *The Altar Candles* burn through July for the Spillane extended family who are away from the Church, and through August for Peter and Ramona Charest.
- *The Sanctuary Candle* burns through July 30th for Andrew Lane and all Seminarians, offered by Enrique and Annette Martinengo, and from July 31st—August 7th for the intention of Abigail Rose Malooley, offered by Margaret Smith.
- *The Virgin Mary Candles* burn for Mary Bella Spillane and *The St. Joseph Altar Candles* burn for Joseph Spillane, both through 2018, both offered by Rosemarie Spillane.

Happenings

Confirmation Kick-Off!!! Next Sunday, August 5th at 9:45 a.m. in the Barn

We would like to invite all youth (7th-11th grades) seeking Confirmation and their families for an informative meeting in the Barn. We will go over curriculum, calendars, and all policies regarding the 2-year Confirmation program. Thank you, in advance, for your participation. See you in the Barn! Anna Moore, Youth Coordinator

---

Blood Drive / Donación de Sangre
Friday, August 10th, Fr. Denis Hall, 11:00 a.m. to 4:00 p.m.

The need for blood is constant and only volunteer donors can fulfill that need for patients in our community. To register, go online to redcross.org, scroll down to the box for OLM's drive, and register there. For detailed donor eligibility questions, visit redcrossblood.org or call 1-800-733-2767. Please join our lifesaving mission and schedule an appointment today!

Catholic Faith Formation / Formación de Fe Católica
Classes begin Sunday, August 19th / Las clases empiezan el sábado, 18 de agosto

CFF Registration has begun. You can find the Registration Forms in the Narthex or downstairs by the CFF Office. For information, contact our Director of Religious Education, Scott Curran, 706-253-3079, scottcurran@etcmail.com, or our Youth Coordinator, Anna Moore, 770-309-2407, amoore.olm@gmail.com. **Open House / Ice Cream Social** for all grades, **Sunday, August 12th**, 9:30—10:30 a.m. Visit the classrooms, meet the Catechists, look over the material we'll be using this school year, and enjoy a dish of ice cream!

CFF Registro ha comenzado. Las formas están disponibles en el Narthex de la iglesia y en la oficina de Señor Curran (en el sótano de la iglesia). Para cualquier pregunta o consulta, sírvase llamar a la Señora Graciela al 678-800-2343, Señora Leyda al 770-894-9760, o Directora de la Educación Religiosa, Señor Scott Curran al 706-253-3079. **Open House / Ice Cream Social** para todos los grados, **sábado, 11 de agosto**, 4:30—5:30 p.m. Visita a las aulas, Catequistas, revisen el material que usaremos este año escolar y disfruten de un sabroso helado!

Save the Date! St. Gianna Respect Life Ministry Kick-off Meeting, Sunday, August 19th

Please join us for our Pro-Life Kick-Off Meeting Sunday, August 19th, 12:00 noon. We will celebrate life with a nice meal and plan our two upcoming events, including our OLM pilgrimage to the March for Life! ALL are welcome (including children — after all we are pro-life!). RSVP to Kari Beckman, catherineofsiena33@gmail.com.

2018-19 Openings Available for the Seton Home School Consortium

The Seton Home School Consortium has openings for parents and their children grades K-12 for the 2018-19 school year. The Seton Consortium is a group of home school parents and skilled tutors and advisors who come together two full days, Mondays and Thursdays, each week at Our Lady of the Mountains for tutorial support. Focusing on the Catholic sacramental life, the children interact with each other through morning Mass attendance, prayers several times throughout the day, religious and spiritual discussions and presentations, and various games and activities at lunch time and recess. Questions? Contact Denise Curran at 210-452-5358.

Seton Home School Consortium Seeking Tutors for 2018-19

The Seton Home School Consortium is seeking individuals with teaching ability and/or parenting experience based on Catholic sacramental life to serve as tutors for children grades K-12 participating in the Consortium for the 2018-19 school year. Compensation is available. Tutors are needed for all grades, especially in the areas of high school math, science, and writing. Please contact DD Sevigny at 401-767-7135 for more information.

July 21st/22nd

	In Church	On-Line	Total	Budgeted
Offertory	$7,581.77	$1,875.50	$9,457.27	$10,723.00
P.A.T.H.	$1,296.00	$ 10.00	$1,306.00	

2nd Collection Next Weekend

August 4th/5th

St. Vincent de Paul Society (Local)

Victor Nails & Tan

706-692-6526

SNS Dipping Powder, Acrylic, Color Gel, Manicure, Spa Pedicure, Waxing, Hair, Facial, Massage, Tanning, UV free spray tanning.

Gift Certificates Available. Walk-ins Welcome.

Hours: Mon-Sat, 10 a.m.-7 p.m., Closed Sundays

29 N. Main Street, Jasper, GA 30143

Georgia Brokers Real Estate

Powerful Results

Georgia Firefighter

Parishioner

Gerald Riordan

Real Estate

8215 Roswell Road Bldg. 100
Atlanta, Georgia 30350

404-655-8992

fax 1-888-490-1025

griordan@windstream.net

License # H58582

Parishioner

Rivera Construction

Roof repair specialists

We fix *any* problem with your roof.

- Chimney Leaks
- Rotten Wood
- Missing Shingles
- Leaky Pipes

We also clean roofs and gutters.

Free Roof Inspections

For free estimate, contact Chuy Rivera, 678-539-7849 / chucho.rivera@att.net

Parishioner

PARISHIONER

Rapp Interiors

- *Custom Cabinets*
- *Counter Tops*
- *Hardwood Floors*

Martin Rapp
Owner
Direct: 678-372-8422
www.rappinteriors.com

G & C

PAINTING & MORE, INC.

The First Choice for All Your Painting Needs!

Interior Painting
Cabinet Painting
Drywall Repair
General Carpentry
Exterior Painting
Pressure Washing
Wood Repair
Deck Staining

Handyman Work

770-480-1800

HONEY DO NO MORE

WE WORK · YOU LIVE

Contact **HONEY DO NO MORE** for all your Concierge needs, including Personal Valet, Home Care, Pet Care, Transportation Services, Tutorial Assistance, and Employment Coaching.

www. Honeydonomore.com

* 470-372-7501 *

Rich & Kari Beckman

Parishioners

HAYLO HAIR

Affordable Wigs & Toppers

The hair of your dreams...and beyond!

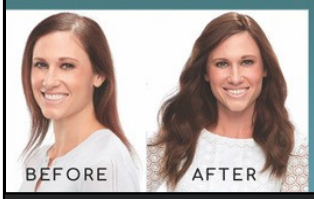

BEFORE AFTER

Alternative solutions for hair loss

haylohair.com

770-894-3487

Parishioner

STAG ENTERPRISE, INC.

AEROSPACE & DEFENSE

PACKAGING & FACILITIES

ENERGY & UTILITIES

AUTOMOTIVE

INDUSTRIAL

A NEW BREED IN SERVICE & SUPPLY

Authorized 3M Aerospace Distributor

383 Wilbanks Drive
Ball Ground, GA 30107
PH: 770.720.8888
www.StagEnterprise.com

ISO 9001:2008
AS9120
AC0056